

GROUND FLOOR PLAN

GROUND FLOOR PUNJI AREA = 236.5 M² (ALLOCATION = 67 M²)
 GROUND FLOOR PUNJI AREA = 169.5 M²
 R.C.C. ROOF = 169.5 M²
 A.C. SHEET ROOF = 110.70 M²

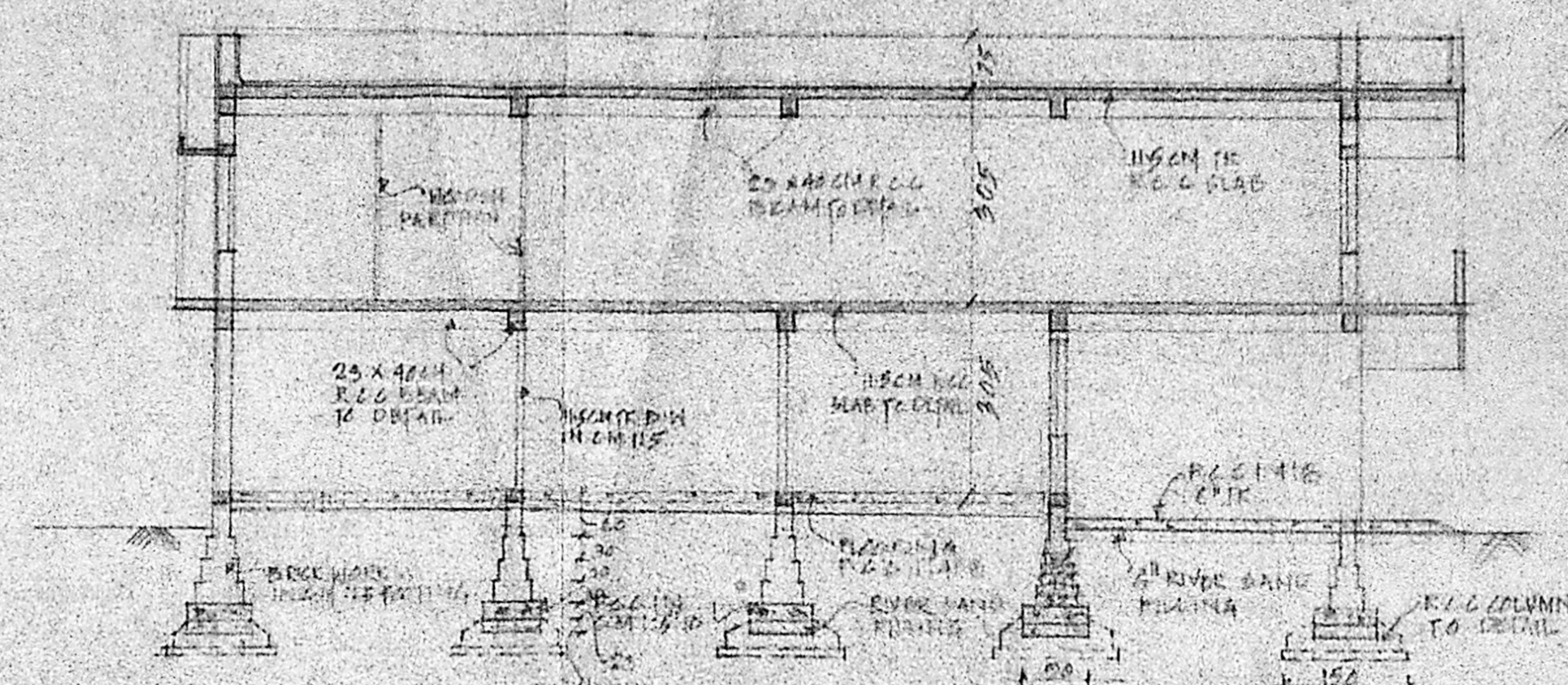

SECTION A-A

Planning Permit No. C/PP/100/191
APPROVED
 Subject to the conditions in this office to
 N.C.2/22455/90 28/5/91
 FOR MEMBER SECRETARY
 MADRAS METROPOLITAN
 DEVELOPMENT AUTHORITY

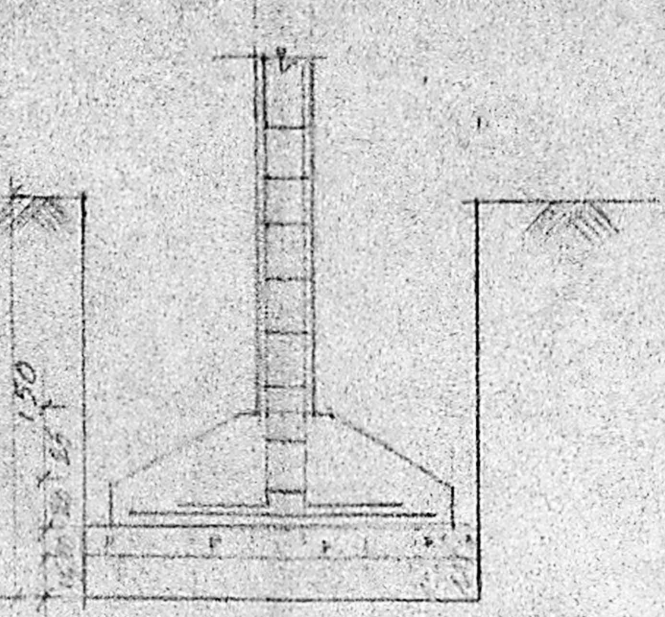

SECTION

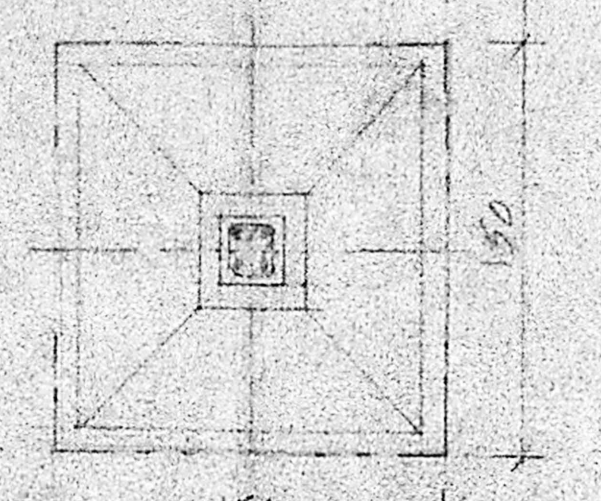

PLAN OF COLUMN FOOTING

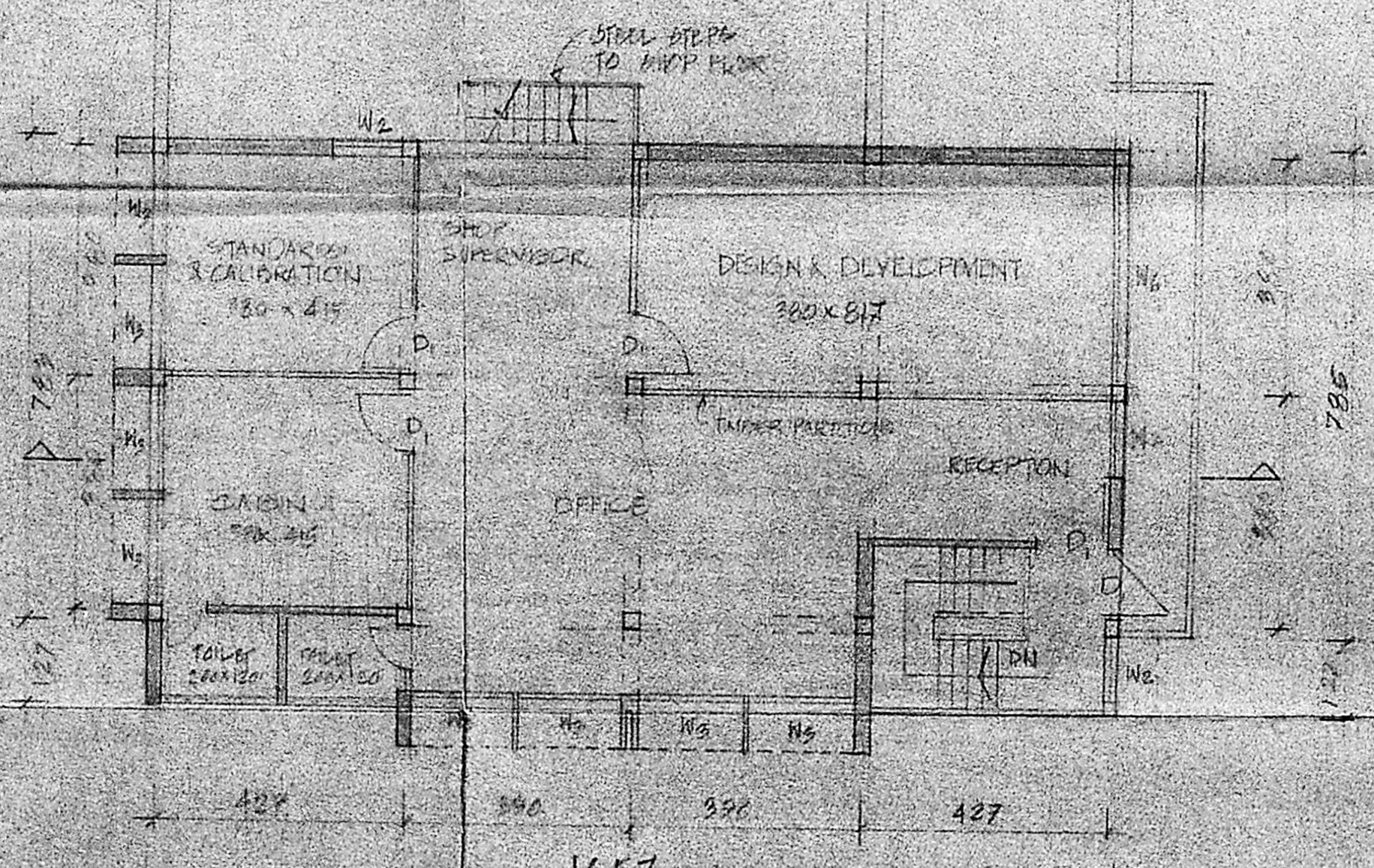

FIRST FLOOR PLAN

TOTAL PUNJI AREA = 150.70 M²

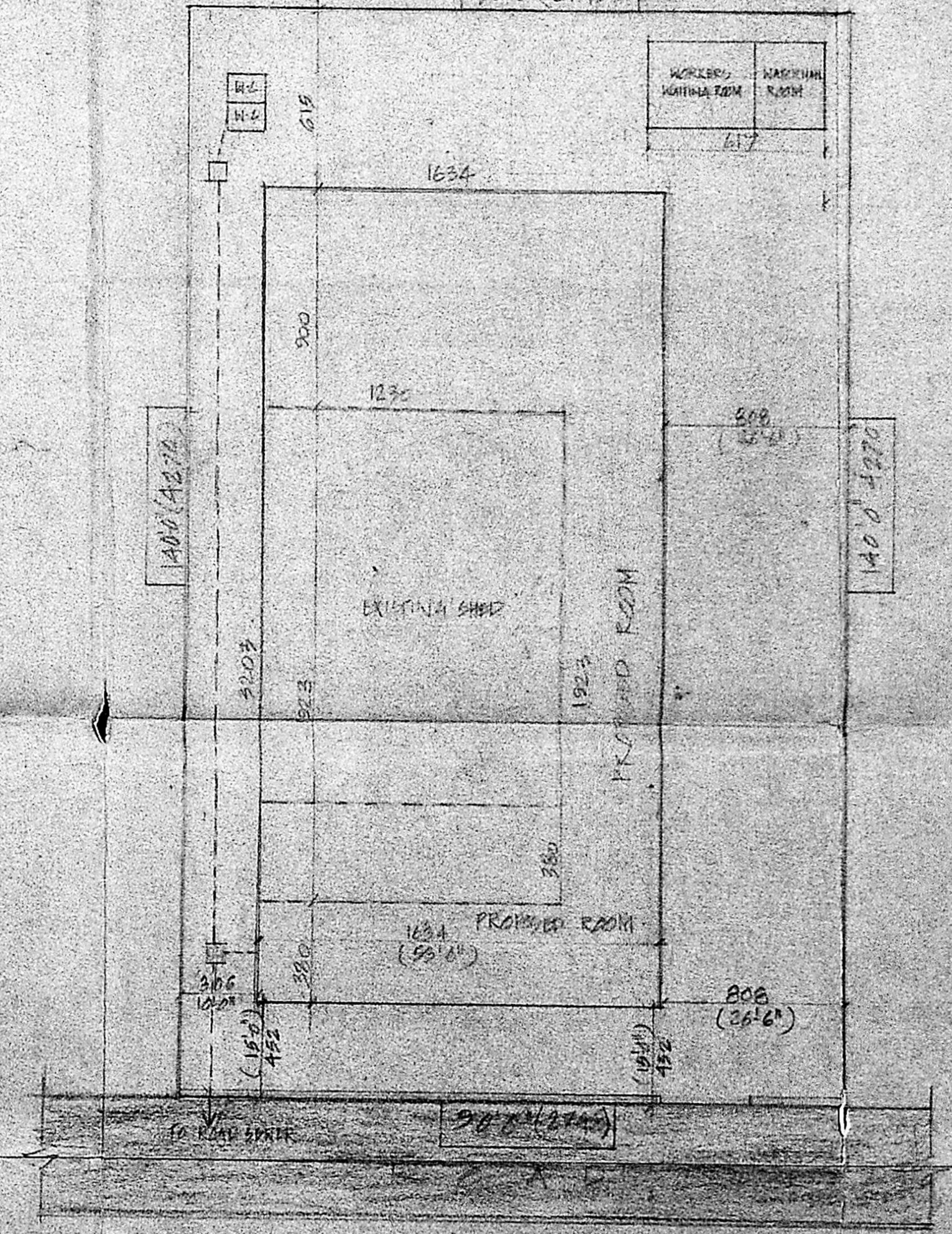

SITE PLAN

SITE PLAN 1:200

TYPE	DESCRIPTION	SIZE
D1	COUNTRY WOOD DOOR	120 X 210
D2	DOOR	180 X 210
W1	Window	75 X 210
W2	Window	100 X 180
W3	Window	265 X 180
W4	Window	265 X 150
W5	Window	180 X 150
W6	Window	180 X 90
V1	GLAZED VENTILATOR	265 X 45

SPECIFICATION
 FOUNDATION: R.C.C. COLUMN FOOTINGS AND RAFT
 WORK IN C.M. 5 PORTLAND
 SUPER STRUCTURE: ROOF WORK IN C.M. 5 AND R.C.C. 12% BEAMS, LINTELS & SLABS
 FLOORING: R.C.C. 1:2:4 SLAB OF SUITABLE THICKNESS AND REINFORCED WITH AND REINFORCING CAGES
 JOINERY: ARMY HARDWARE
 FINISHES: ACES COUNTRY WOOD PAINTS

REFERENCE

PROPOSED ROAD	
BOUNDARY	
SUBMERGEE LINE	
WATER LINE	
DEMOLITION	

AREA DETAILS
 AREA OF EXISTING BUILDING = 236.5 M²
 AREA OF PROPOSED BUILDING:
 - R.C.C. ROOF = 169.5 M²
 - A.C. SHEET ROOF = 110.70 M²

PROPOSED ADDITION & ALTERNATION TO THE WORK SHED FOR ACCURA INDUSTRIES AT PLOT NO: 80 SIDES INDUSTRIAL ESTATE AMBATUR

FOR ACCURA INDUSTRIES
 Signature of owner

SCALE 1:100 DATE 14/01/90
 PEN BY LKD BY JOE V. DRANG
 3/91 M 6/90 A1

CONCRETE ENGINEERING SERVICES
 52/2 MAIN ROAD, KANAKALAMARU, TRIVANMUR, MADRAS 600041

C.K. JACOB, B. Arch. A.T.J.A. M.C.E.I.
 Council of Architects - Regn No: CA 79 8938
 Class one Licensed Surveyor Regn No: SA 94/
 SIGNATURE OF ARCHITECT